

STATE OF NEW HAMPSHIRE**Inter-Department Communication****DATE:** April 17, 2019**AT (OFFICE):** NHPUC**FROM:** Paul Kasper *PK*
Assistant Director – Safety Division**SUBJECT:** Docket No. DE 18-156 Public Service New Hampshire d/b/a
Eversource Energy
Petition for a License to Construct and Maintain Electric Line Over and
Across lands owned by the State in the Town of Goffstown, New
Hampshire**Staff Recommendation Revision****TO:** Debra Howland, Executive Director
Thomas Frantz, Director, Electric Division
Leszek Stachow, Assistant Director, Electric Division
Mary Schwarzer, Staff Attorney, Legal Division**CC:** Randall Knepper, Director - Safety Division

The Safety Division's review of the above Staff Recommendation dated January 9, 2019 identified the following that needs revising.

- 1) Reference to "The total span across NH State land is approximately 1940 ft." in Paragraph 3 should have read "The total span across NH State land is approximately 1900 ft."
- 2) Reference to "The span between Str # 76 and Str # 77 is 328 ft." in Paragraph 7 of the petition should have read, "The span between Str # 76 and Str # 77 is 277 ft."
- 3) Reference to "The span between Str # 80 and Str # 81 is 215 ft." in Paragraph 11 of the petition should have read, "The span between Str # 80 and Str # 81 is 215 ft. of which 213 ft. is State land. The total span from Str # 74 to Str # 81 is 1902 ft."
- 4) Revised Staff Attachment "NH Fish & Game Land – DE 18-156 Eversource Crossing" attached

Attachment

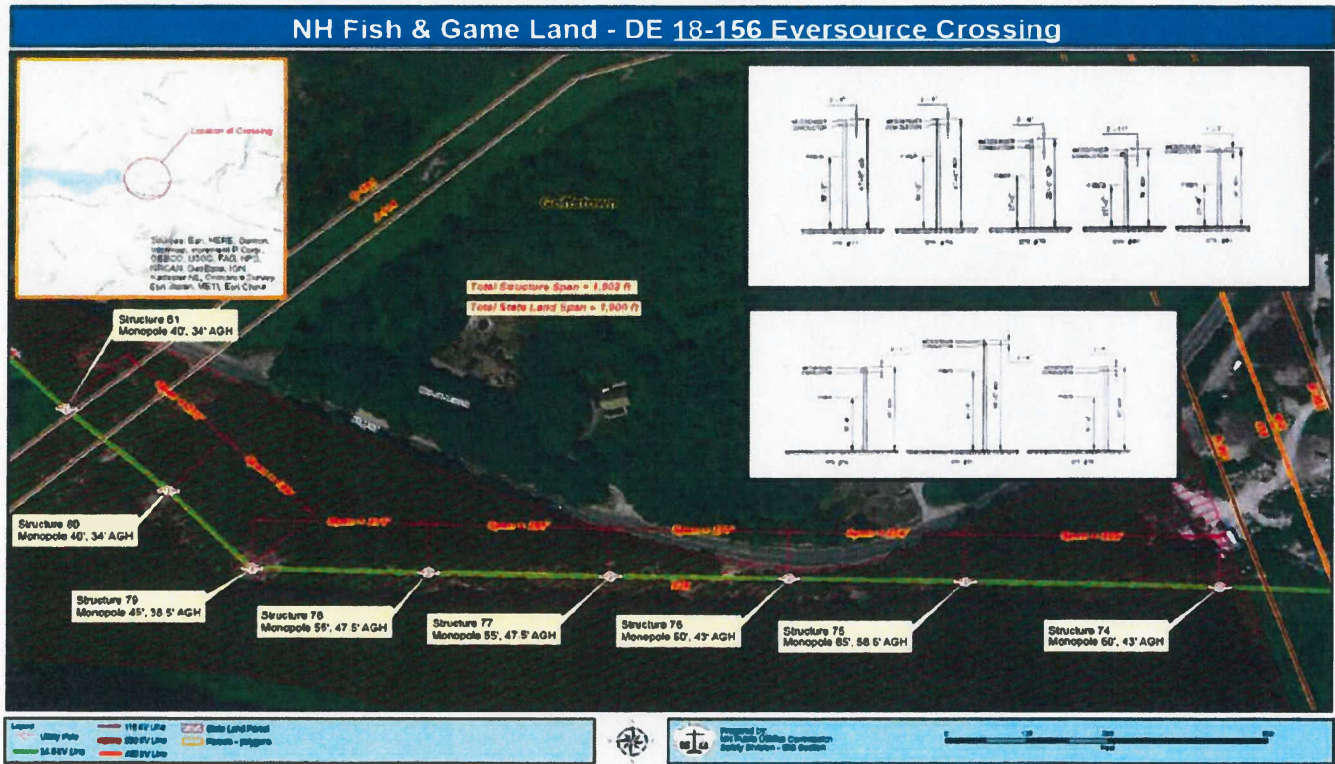

Public Land is State owned. A portion of the 19 acre parcel is shown above as hash marks identified in the petition and engineering drawings as State of New Hampshire Fish and Game Department, (Hillsborough County Registry of Deeds Book 1972, Page 415). The parcel is located west of Elm Street in the Town of Goffstown. The project will require the Commission to grant a public land crossing license related to this parcel. The license will be for the 34.5 kV 328 distribution line from Structure # 74 to Structure # 81 crossing approximately 1900 feet of State owned land from an approximate total of 1902 feet from Structure # 74 to Structure #81.

Executive.Director@puc.nh.gov

amanda.noonan@puc.nh.gov

christopher.allwarden@eversource.com

leszek.stachow@puc.nh.gov

Mary.Schwarzer@puc.nh.gov

ocalitigation@oca.nh.gov

paul.dexter@puc.nh.gov

Paul.Kasper@puc.nh.gov

randy.knepper@puc.nh.gov

tom.frantz@puc.nh.gov