

PUTNEY MEADOW POND

Parcel ID: 17-3-24
Owner: Timothy Chadwick
Location: 17 Jacqueline Dr Ext



Unitil Area

Proposed S.F. Residence
Meter: 43.10694, -71.56883

Proposed new pole S1/8
43.10674, -71.56909

Existing pole S1/7

EXISTING ES ON LINE

Approx PSNH area in Bow as shown on franchise map 7026 dated 7/7/1980

BOW DUNBARTON

Eversource Area

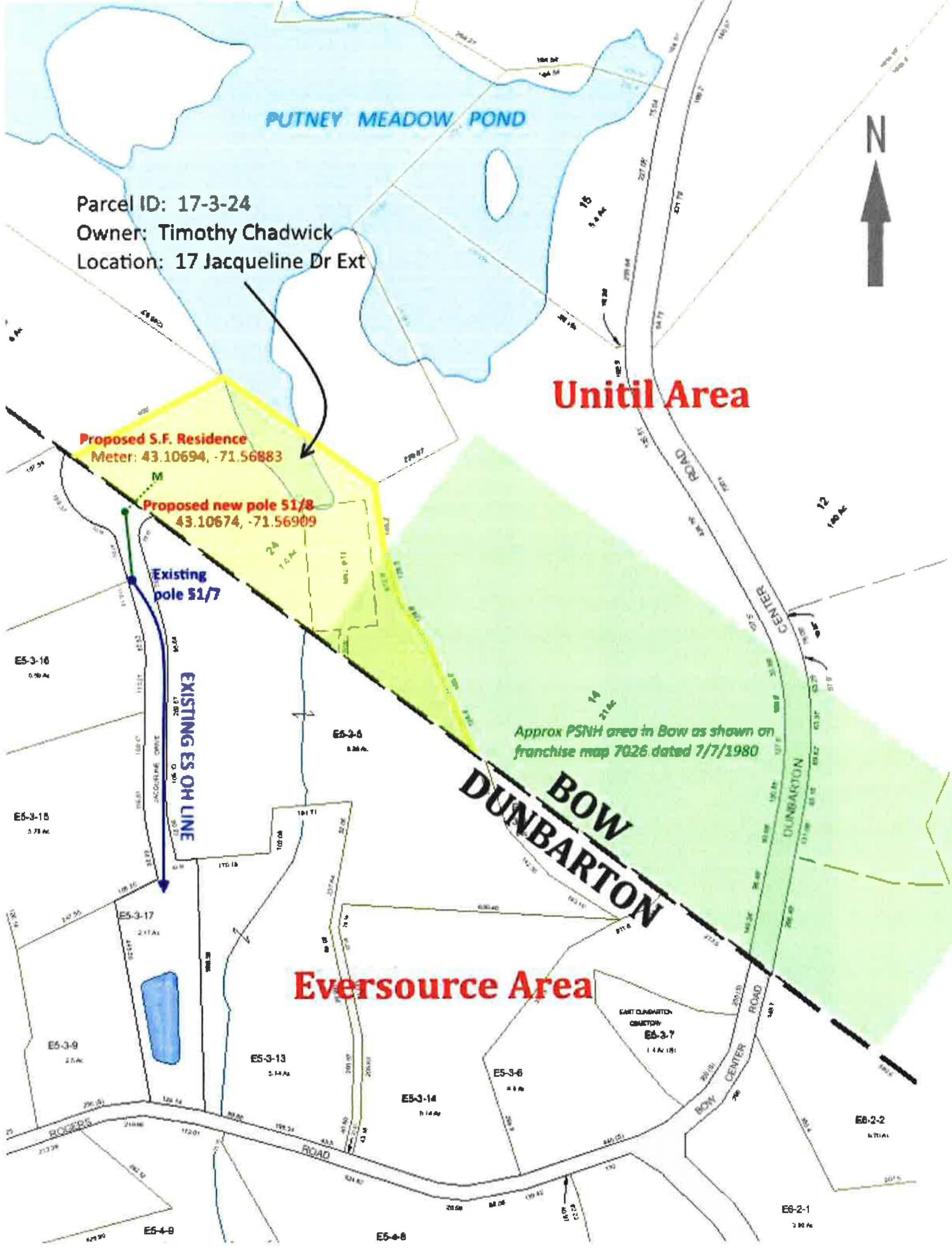

BOW INSET
①

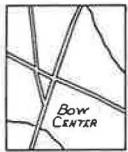

SCALE: FOUR TIMES NORMAL



BOW INSET
②

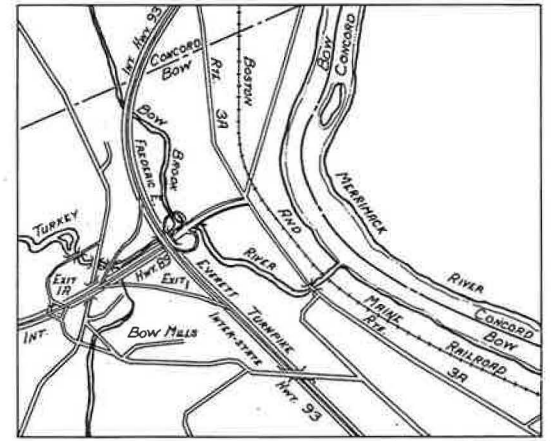

SCALE: FOUR TIMES NORMAL

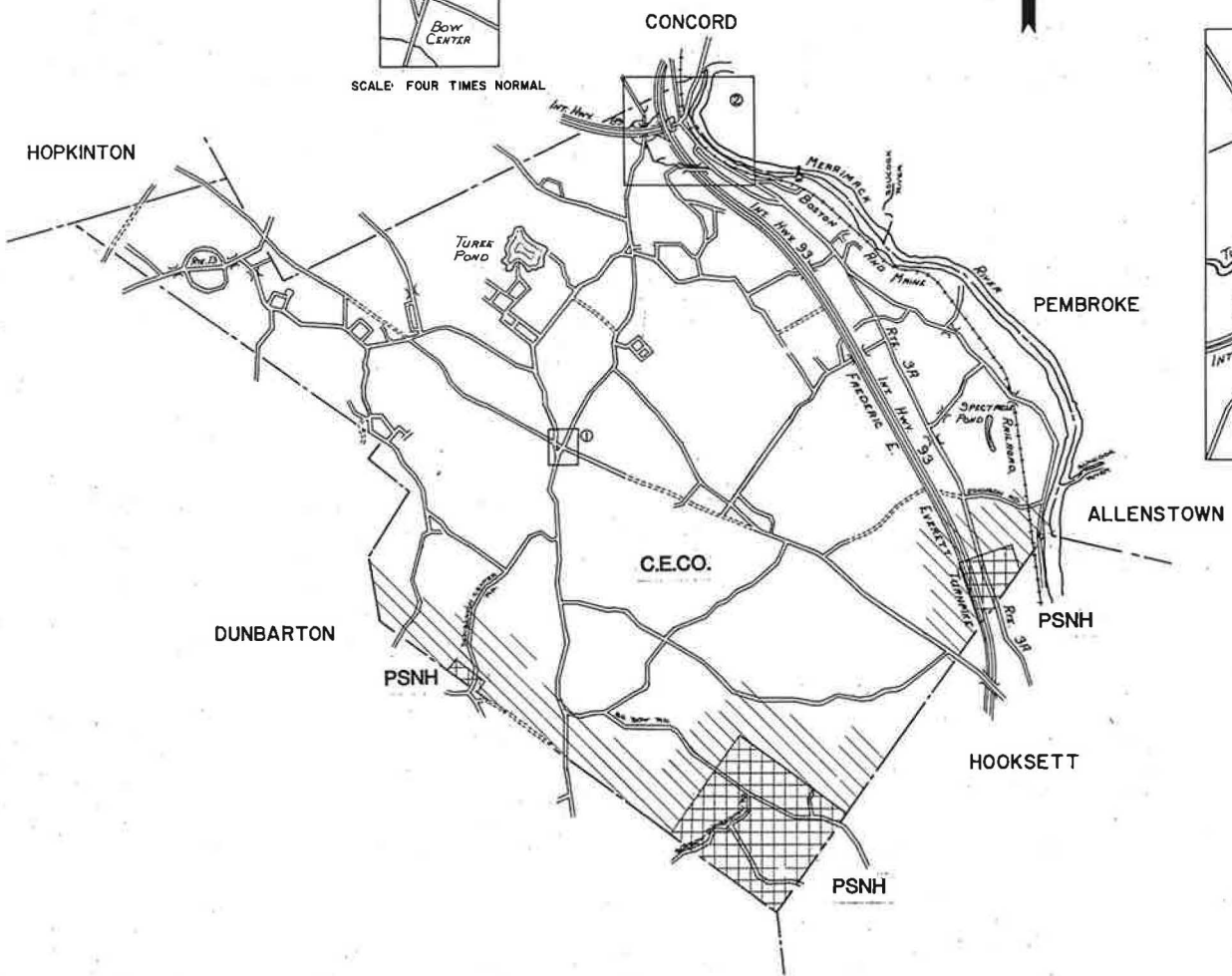

SCALE: 1" = 2640'

P.S.C.O. N.H.
SERVICE TERRITORY
DATE JULY 7, 1980

27

BOW

NO.	REVISION	DATE
DESIGNED	CHECKED	
DRAWN	APP.	
TRACKED		

PUBLIC SERVICE CO. OF NEW HAMPSHIRE
ENGINEERING DIVISION
SCALE: DATE:

7026