

**PSNH  
Territory**

**SITE**

**NHEC  
Territory**

**DEERFIELD DP  
SUB**

**NHEC Territory**

Forest Glen  
Subdivision

Hartford  
Brook Road

Nicholls Brook

Lamproy River

Hartford Brook

Lamproy River

Lamproy River

North Branch River

North Branch River

Hartford Brook

Hartford Brook

Hartford Brook

Lamproy River

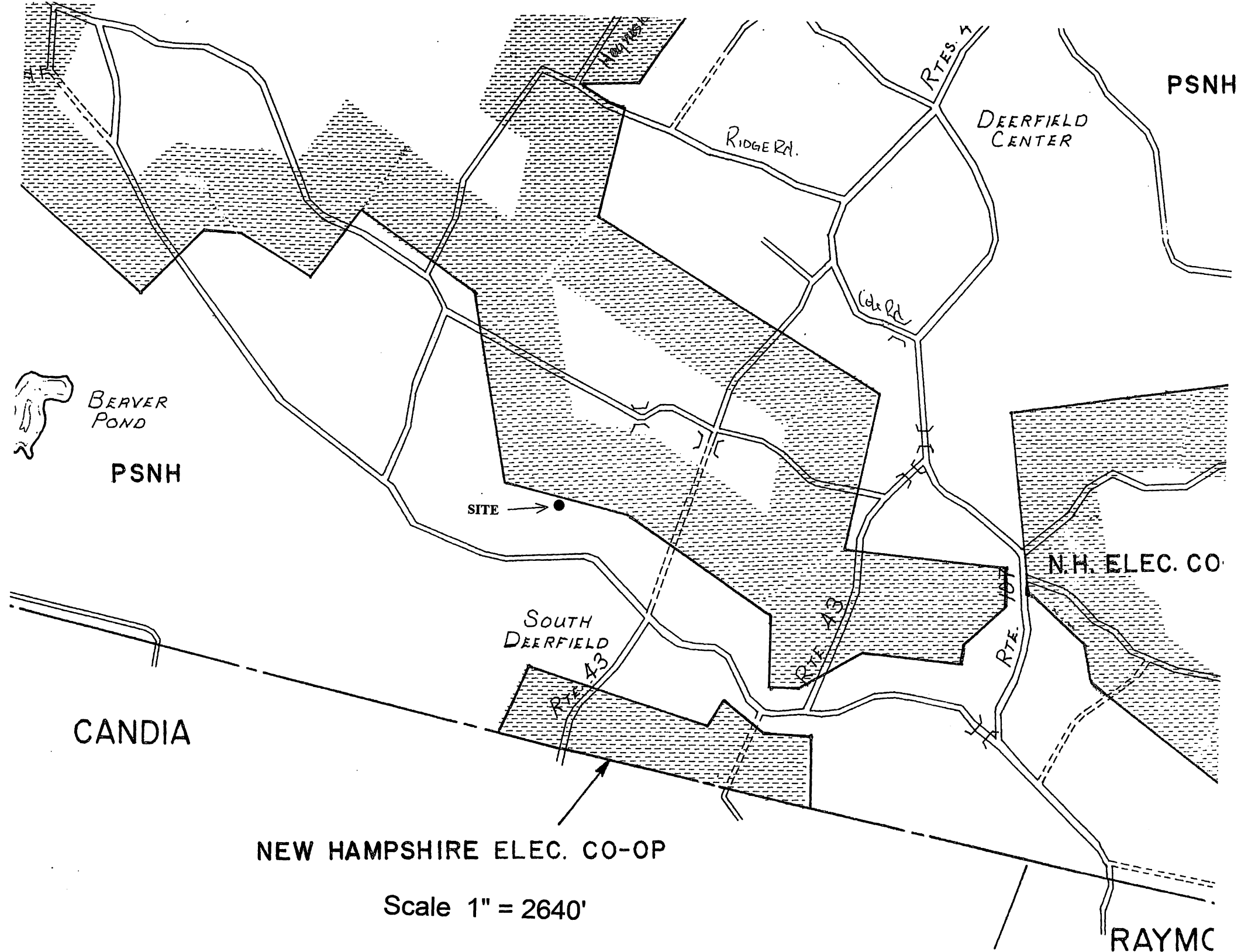

PSNH

DEERFIELD  
CENTER

RIDGE RD.

RTES. 3

Cedar Rd

BEAVER  
POND

PSNH

SITE → ●

N.H. ELEC. CO

SOUTH  
DEERFIELD

RTES. 43

RTES. 43

RTES.

CANDIA

NEW HAMPSHIRE ELEC. CO-OP

Scale 1" = 2640'

RAYMC

6/80 2

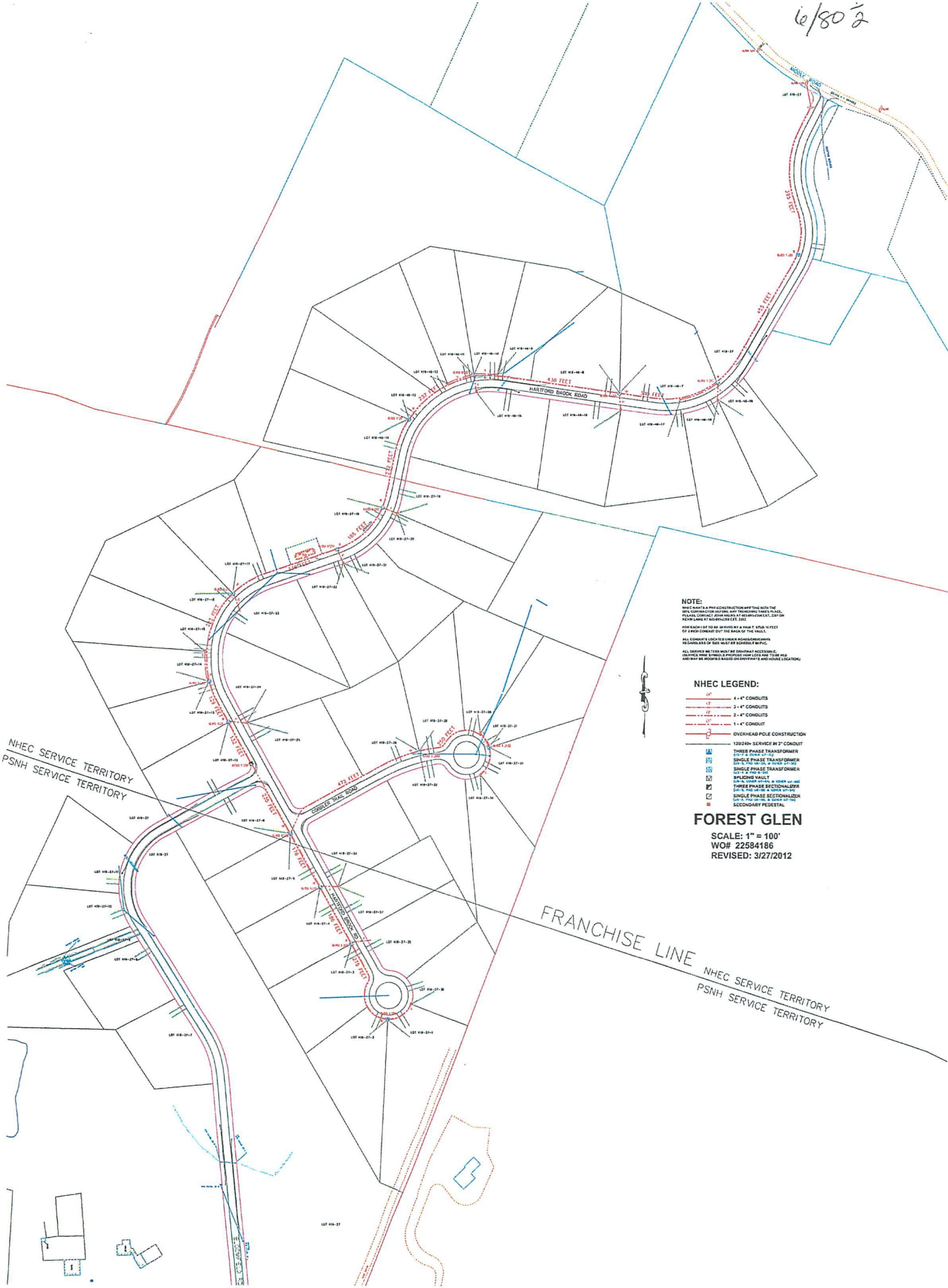

**NOTE:**  
 THE CLIENT HAS A POLE CONSTRUCTION OFF THE MAIN THE  
 THE CONTRACTOR SHALL VERIFY THE EXISTING TRENCHES TO BE  
 REPAIRED AT HIS OWNERS RISK. THE CONTRACTOR SHALL  
 REPAIR LOTS AT HIS OWNERS RISK.  
 FOR EACH LOT TO BE SERVED BY A VENT. SHALL 16 FEET  
 OF FRESH CONCRETE ON THE BACK OF THE VAULT.  
 ALL CONDUIT LOCATIONS & LENGTHS SHALL BE DETERMINED  
 BY THE CONTRACTOR AT HIS OWNERS RISK.  
 ALL SERVICE METERS MUST BE CONDUIT ACCESSIBLE.  
 SERVICE TRENCHES SHALL BE 18" DEEP AND 12" WIDE AND  
 SHALL BE REPAIRED BASED ON CONTRACTOR'S AND OWNER'S LOCATION.

- NHEC LEGEND:**
- 4" CONDUITS
  - 3" CONDUITS
  - 2" CONDUITS
  - 1" CONDUIT
  - OVERHEAD POLE CONSTRUCTION
  - 138kV SERVICE BY 2" CONDUIT
  - ☐ THREE PHASE TRANSFORMER
  - ☐ SINGLE PHASE TRANSFORMER
  - ☐ SINGLE PHASE TRANSFORMER
  - ☐ SPLICING VAULT
  - ☐ 12" DIA. VENT. @ 1000' W/ 40'
  - ☐ THREE PHASE SECTIONALIZER
  - ☐ SINGLE PHASE SECTIONALIZER
  - ☐ SECONDARY PEDESTAL

**FOREST GLEN**  
 SCALE: 1" = 100'  
 WO# 22584186  
 REVISED: 3/27/2012

NHEC SERVICE TERRITORY  
 PSNH SERVICE TERRITORY

FRANCHISE LINE  
 NHEC SERVICE TERRITORY  
 PSNH SERVICE TERRITORY