Electric Assistance Program

Providing **Solutions for Customers** in Need

Contact the CAA Nearest You for Assistance Program Details

Community Action Program Belknap-Merrimack Counties, Inc.
(Residents of Belknap and Merrimack Counties)
www.bm-cap.org

Concord	225-6880
Laconia	524-5512
Franklin	934-3444
Meredith	279-4096
Suncook	485-7824
Warner	456-2207

Southern New Hampshire Services, Inc.
(Residents of Hillsborough and Rockingham Counties)
www.snhs.org www.rcaction.org

Derry	965-3029	1-855-295-4105
Manchester	647-4470	1-800-322-1073
Nashua	889-3440	1-877-211-0723
Peterborough	924-2243	1-877-757-7048
Portsmouth	436-3896	1-800-639-3896
Raymond	895-2303	1-800-974-2303
Salem	893-9172	1-800-939-9772
Seabrook	474-3507	1-800-979-3507

Southwestern Community Services, Inc.
(Residents of Cheshire & Sullivan Counties)
www.scshelps.org

Claremont	542-9528
Keene	352-7512

Community Action Partnership of Strafford County
www.straffordcap.org

General Agency	435-2500
Dover	435-2500
Farmington	435-2500

Tri-County Community Action
(Coos, Carroll & Grafton Counties)
www.tccap.org

Carroll County	323-7400
Coos County	752-3248
Grafton County	968-3560

Liberty Utilities

Unitil

your New Hampshire Electric Co-op

EVERSOURCE

New Hampshire

Electric Assistance Program

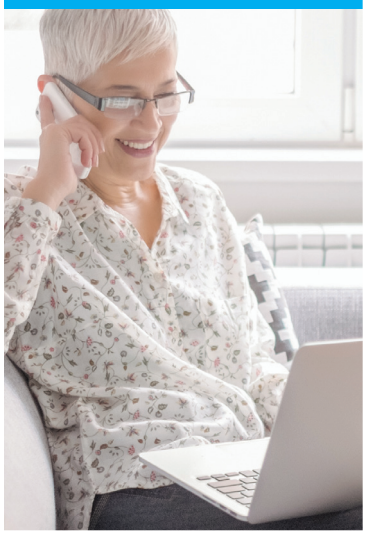

You may be eligible for a **discount** of up to 76% on your electric bill.

Effective April 1, 2018

What is the EAP?

The Electric Assistance Program (EAP) gives eligible customers a discount for the first 750 kWh on their monthly electric bills.*

The discount ranges from 8% to 76% depending on your gross household income, household size and electricity usage.

Customers of the following utilities may apply for the discount:

- **Eversource Energy**
- **Liberty Utilities**
- **New Hampshire Electric Cooperative**
- **Unitil**

**Benefits and participation are subject to availability of funds.*

We know that electric customers sometimes need help paying their electric bill. The EAP discount helps make electric bills more affordable. Being able to pay the electric bill every month avoids the risk of service cutoff for nonpayment.

The electric utilities are working with the five Community Action Agencies (CAAs) in the state to identify and enroll eligible customers.

Customers who choose a competitive energy supplier will not receive a discount on the energy supply portion of the monthly bill.

Am I Eligible?

You are eligible if:

1. You are a renter or homeowner who receives an electric bill from any of the utility companies previously listed.

   AND

2. You have a gross monthly or annual household income that qualifies you at the time you apply.

Income Eligibility Guidelines

Household Size	*30-day Income*	*Annual Gross Income*
1	$1,996	$24,280
2	$2,706	$32,920
3	$3,416	$41,560
4	$4,126	$50,200
5	$4,836	$58,840
6	$5,546	$67,480
7	$6,257	$76,120
8	$6,967	$84,760

How Do I Apply?

Call your local CAA office. They will tell you what to bring to your appointment.

Keep your appointment and bring all paperwork the CAA asks for.

If you cannot get to the office you can arrange for a phone interview or a home visit.

How is the Program Funded?

Customers of the participating utilities support the EAP through part of the System Benefits Charge on their electric bill.

Need More Info?

For more information on the Electric Assistance Program or other energy assistance programs, please contact your local CAA listed on the back of this brochure.